



# **Lourdes Foundation, Inc.**

## **2009 Annual Report**

**July 1, 2008 to June 30, 2009**



**Generosity is a force of change . .**

A creator of hope and possibility.  
It embraces the real needs of real  
People at the same time it celebrates their individual  
Humanity. So what does it take to give?  
*Compassion. Initiative. Purpose*  
But to travel far, and to reach its full potential,  
Generosity also needs integrity and guidance.  
Deliberate and responsible supervision.  
When people decide to give, and then focus  
Their ideas and energies intelligently,  
Excellence in a society begins to shine.  
Person by person. Community by community.  
*Anonymous*

## *Table of Contents*

<i>Vison Statement.....</i>	3
<i>Misson Statement .....</i>	3
<i>Contact Us .....</i>	3
<i>Message from Executive Director: .....</i>	4
<i>Message from Lourdes Foundation Board President .....</i>	5
<i>Emeritus Members of the Board .....</i>	7
<i>Lourdes Foundation Lifetime Members .....</i>	7
<i>Estate Bequests of \$10,000 or more .....</i>	7
<i>Lourdes Foundation celebrates 35 year Anniversary .....</i>	8
<i>Lourdes Foundation Founders .....</i>	8
<i>The Lourdes Foundation Round Table .....</i>	9
<i>What Will Your Legacy Say About You? .....</i>	10
<i>Lourdes Foundation Program Updates .....</i>	10
<i>2009 Annual Meeting.....</i>	11
<i>Lourdes Foundation Recipient of \$294,837 Gift – .....</i>	12
<i>Lourdes Foundation Scholarship Funds .....</i>	13
<i>2008-2009 Contributing Donors.....</i>	14
<i>Statement of Financial Position – Year Ended June 30, 2009 .....</i>	20

### ***Vison Statement***

“Lourdes Foundation is a catalyst for the growth and expansion of Lourdes High School through excellence in education”

### ***Misson Statement***

“Lourdes Foundation attracts, manages and channels philanthropic resources to ensure a vital Catholic education at Lourdes High School”

### ***Contact Us***

Lourdes Foundation, Inc.  
621 West Center Street  
Rochester, MN 55902  
507-289-2584

Or by email at:

[lourdesfoundation@rochestercatholic.k12.mn.us](mailto:lourdesfoundation@rochestercatholic.k12.mn.us)

Visit our website at:

[www.lourdesfoundation.org](http://www.lourdesfoundation.org)

## *Message from Executive Director:*



The Lourdes Foundation continues to be blessed with benefactors who give so generously. It is because of your generosity that we continue to grow the financial aid that is so important to many families at Lourdes High School. Their Catholic education flourishes at Lourdes because of you.

One example of that outstanding generosity is the gift of **unrestricted funds** (funds to be used for the greatest needs of the Foundation) by the estate of Thomas Dee. Mr. Dee's gift of almost \$300,000 will help Lourdes students well into the

future. To say that we are grateful is an understatement; this gift is transformational and will touch many lives at LHS.

As equally important as Mr. Dee's gift are all of the many hundreds of gifts that we receive throughout the year. Because of your generosity, the Lourdes Foundation, through our endowed scholarship funds was able to gift over \$107,000 in financial aid to families who qualified for assistance through the Financial Aid Independent Review form (or FAIR form). If you are thinking that finances will be a concern for you please consider filling out this form (it is available through Lourdes administration).

Many of you have passed down gifts or treasured heirlooms to the next generation. These gifts represent your values, and they demonstrate your desire to keep these values alive for generations to come. When you contribute to the Lourdes Foundation, you keep Catholic education a viable option for many who cannot afford it. We thank you.

The Lourdes Foundation wants you to know that you have made a difference in the lives of Lourdes students. You have made a difference by establishing and supporting endowed scholarships, by creating bequeathed gifts in your estate plans, attending our events and by supporting our annual appeal. Some have already made plans in their estates and we are unaware of it, please let us know, as we would love to recognize you as a member of the Lourdes Foundation's Round Table. (*please see page 10 for ways to leave a legacy gift*).

We want to thank you - all of our supporters, because of you over \$107,000 in financial aid went to 64 students this past school year alone. These are families who have demonstrated financial need and because of the support they received from the Foundation, are able to continue sending their child on to their secondary education at Lourdes, and on their behalf, the Lourdes Foundation thanks you.

Tim Sitzer

Executive Director

Lourdes Foundation

## *Message from Lourdes Foundation Board President*

Change can be exciting and challenging. We have just completed our first year in a new office space. The Lourdes Foundation staff will have the opportunity to witness the construction of our new Lourdes High School with the office relocation adjacent to the new lot site. Our Executive Director Tim Sitzler and our Office Administrator Sheila Rainey work in the same office as RCS President Denny Nigon and Barb DeCramer so they can see the Lourdes Building Our Future Campaign unfold. We are able to view the new pictures and layouts of the future school and see the excitement build for the new location.

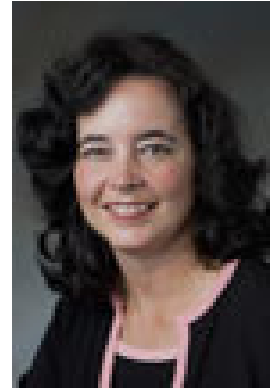

In 2009, the Lourdes Foundation received the largest unrestricted gift from alumnus Thomas Dee. The Thomas Dee Family was able to celebrate his generosity to the Lourdes Foundation at the Round Table

event in May and also have a small family reunion at the same time. We are so pleased and honored to receive a gift of this magnitude especially during the current economic times.

We would like to thank all our generous donors for a successful annual appeal. When we all do our part, it adds up to great things for our students at Lourdes. We were able to award over \$107,000 in scholarships to students in need of tuition assistance this year. It is rewarding to watch scholarships grow each year and new ones being added so that our mission to ensure the perpetuity of Lourdes High School is realized.

I would like to thank the Board of Directors for their support and guidance throughout the year. We had to meet several times to discuss the positioning of our assets during unprecedented market conditions. Tim Sitzler and Sheila Rainey have done an outstanding job with our events and are working hard to prepare for a busy fall with Homecoming, the Annual Meeting and the Lourdes Sports Hall Of Fame events. Their enthusiasm and dedication is contagious and I invite all Lourdes supporters to get involved with the Foundation by attending the functions.

Sincerely,

A handwritten signature in dark ink that reads "Therese Armstead". The script is fluid and cursive.

Therese Armstead

Lourdes Foundation, Inc

Board President 2008-2009



## ***BOARD OF DIRECTORS 2008- 2009***

**President:** Therese Armstead

**Vice President:** Greg Griffiths

**Treasurer:** Sue Krecke

**Secretary:** Bob Gander '73



***Directors:***

*Back Row (left to right) Steve Bieniek, Mike Lose, Fritz Kvaternik, John Lawson, Mike Kesler*

*Middle Row (left to right) Joe McBride, Tim Geisler, Mark Stadtherr, Bob Gander.*

*Front Row (left to right) Karen Petersen, Sue Krecke, Therese Armstead, Julie Burgart.*

***Not Pictured:*** Joyce Even, Greg Griffiths, Mike McNeil and Chris Price.

## ***Board of Directors*** **2008-2009**

*President*  
Therese Armstead  
*Vice President*  
Greg Griffiths

*Treasurer*  
Sue Krecke  
*Secretary*  
Bob Gander

*Directors*  
Steve Bieniek  
Julie Burgart  
Joyce Even  
Tim Geisler  
Mike Kesler  
Fritz Kvaternik  
John Lawson  
Mike Lose  
Joe McBride  
Mike McNeil  
Karen Petersen  
Chris Price  
Mark Stadtherr

### ***Emeritus Members of the Board***

*Emeritus members of the Lourdes Foundation Board are recognized  
by election, for their years of service and dedication to the foundation:*

Richard R. Arend '65  
Dean Ascheman  
Wayne Arnold '53 \*  
Richard Bins  
Judith A. Bird  
E. Elliott Briese\*  
Marc Carpenter  
Evelyn Cashman

William P. Cooney, M.D.  
Barbara DeCramer  
Fr. Virgil Duellman\*  
Jerry Engelbert\*  
William A. Fitzgerald  
Charles Gray '46  
Larry Koshire '65  
Kevin Nigon '73

Leigh J. Johnson  
Owen J. Korsmo  
Mary Ann Remick '60  
Tim Shea  
James F. Woodruff, Sr.\*  
John W. Woodruff '65  
Ray Zeman

### ***Lourdes Foundation Lifetime Members***

*A lifetime member is a benefactor who has contributed at least \$10,000 in a single fiscal year.*

Ms. M. Joanne Ballou '44  
Mr. & Mrs. Art Birdseye  
Mr. John Briese '76  
Mrs. Elaine T. Bromelkamp  
Mr. & Mrs. Marc Carpenter  
Mr. & Mrs. Robert Conway '62  
Mr. & Mrs. James Dee  
Mr. & Mrs. Lawrence Ferguson  
Mr. & Mrs. William Fitzgerald  
Mr. & Mrs. Emil Gauthier  
Hiller's Flooring America  
Mr. & Mrs. John Hunt  
Mr. M. T. Lawler '55  
Mrs. Alice Langdon\*  
Mr. Joe Powers

Friends & Family of Gary Vanselow  
Ms. Maxine Langdon  
Mr. & Mrs. Jack Remick '60  
Mr. & Mrs. George Restovich '61  
Mr. & Mrs. Gene Rowekamp  
Sisters of St. Francis  
Miss Kathleen J. Stewart\*  
Miss Mary A. Stewart  
Mr. Walter Van Lith\*  
Mr. & Mrs. Joe Weis '50  
Mr. Francis Wheelock  
Mr. & Mrs. James Woodruff, Sr.\*  
Anonymous  
Mr. & Mrs. William Adamson  
Mr. John C. Gould

### ***Estate Bequests of \$10,000 or more***

Wayne Arnold '53  
Fr. Virgil Duellman  
Ruth Goblirsch  
Mary A. McGovern  
Dorothy H. Stewart

Virgil Daly '22  
Anthony Eannelli  
Margaret Konzem  
Mary Margaret Neill  
Irene & Lloyd Williams

Benedict & Eloise Dresbach  
Mary Fryer  
Alice M. Langdon Charitable Trust  
Marjorie Withers

\* Deceased



## ***Lourdes Foundation celebrates 35 year Anniversary***

The Lourdes Development Fund was founded in 1974 “to ensure the long term financial growth and perpetuity of Lourdes High School” in Rochester, MN.

The Development Fund was created to be operated and managed as an independent nonprofit

organization with an IRS 501(c)3 status. The board of directors was selected and the organization began pursuing its mission of creating a \$1 million endowment fund, with the proceeds supporting Lourdes High School. In 1980, the first 10 tuition assistance scholarships were given out to help Lourdes students. In 1984, the fund had reached \$500,000. By 1996, the endowment fund had reached its goal of \$1 million; the ***Lourdes Development Fund*** was incorporated and changed its name to ***Lourdes Foundation, Inc.*** Today the foundation has assets of over \$4 million, thanks to generous donors like you.

***So what does the Lourdes Foundation do?*** We help families that need financial assistance so that their child may attend Lourdes High School. We are also the alumni association, helping to connect generations of alumni. Since it’s inception 35 years ago, the Lourdes Foundation has helped just short of 1,000 students with almost \$1 million dollars in tuition assistance and has supported Lourdes High School with contributions of over \$3,000,000 in facility improvements, curriculum enhancements and programs at LHS.

***Where do the scholarship funds come from?*** From you, our donors. Scholarships can be set up for any number of reasons - in honor of classes, families, honored teachers, or those that have passed on. During the 2009-2010 school year alone, Lourdes Foundation gave out \$107,461 to 64 Lourdes students who qualified for financial aid.

***Where do we go from here?*** The Lourdes Foundation works for the children and their families to ensure that Catholic education is affordable. With your help and donations, more Lourdes students and families will be able to attend Lourdes High School far into the future “ensuring the long term financial growth and perpetuity of Lourdes High School”.

## ***Lourdes Foundation Founders***

*The founding members of Lourdes Foundation are deserving of recognition for their generosity, their vision and their love of Lourdes*

Henry J. Bromelkamp\*  
Joseph Cashman  
Vincent E. Cashman\*  
John D. Chisholm\*  
Joseph R. Daly, Jr.

Virgil M. Elliott\*  
Charles F. Gray ‘46  
Madonna M. Hanf\*  
Edgar G. Harrison, Jr., MD\*  
Owen J. Korsmo

Richard J. Reitemeier, MD\*  
Richard J. Smith\*  
Thomas Wolf ‘47\*  
James F. Woodruff, Sr.\*  
Raymond F. Zeman



## ***The Lourdes Foundation Round Table***

***Event took place on May 6 2009, inducting seven new members:***

- Thomas M. Dee
- Susan Lawler Gould
- Robert J. Ryan
- Bob & Linda Gander
- Tom Krebsbach
- Marjorie Withers
- Bret & Karen Petersen

On a beautiful May evening, the Foundation recognized and thanked the new members. A sampling of Lourdes student artwork surrounded the seventy-five guests as the Round Table event also celebrated Fine Arts Week at LHS. We would like to thank Susan Palmer-Ziolkowski, art teacher at Lourdes for coordinating the outstanding display of work, thank you Susan.

Honored guests included many of our parish Pastors, the Sisters of St. Francis and Mr. Tom Donlon, principal of Lourdes High School, who spoke of the importance of Fine Arts Week. Also in attendance were a large contingency of the Thomas Dee relatives to accept his plaque for induction into the Round Table posthumous Thomas Dee had left the largest unrestricted gift in the Lourdes Foundation history and as luck would have it, his birthday date would have been the same date as the event.

The Foundation's Round Table consists of individuals who have left a planned gift through their estate planning and wills. Since it's inception in 1987, 122 families have pledged to give through their estate planning.

Membership in the Round Table is a simple, straightforward gesture and one that provides immeasurable benefits to Lourdes High School by ensuring its perpetuity. The members of the Round Table have recognized the importance of advancing the vitality and perpetuity of LHS through their planned gift.

Membership in the Round Table has no dollar amount attached to it. Rather, it is a gift that is meaningful to the donor. Gifts have consisted of cash donations, gifts of stock, a percentage of an estate, gifts of real estate, life insurance policies, just to give a few examples. Your financial advisors or attorney can best help you to determine what fits best for you. On behalf of the Board of Directors, we invite you to consider membership in the Round Table and please let us know of your plans.



*Thomas Dee family members*

## ***What Will Your Legacy Say About You?***

### ***Ten Things You Can Do to Leave a Legacy to Lourdes High School and Lourdes Foundation***

1. Prepare a will. Only 50% of people who pass away have one. Without a will, you will lose control of the assets you worked a lifetime to build.
2. Leave a gift in your will for Lourdes Foundation and other organizations that have made a difference in your life. Fewer than 6% of American households have included nonprofit organizations in their estate plans.
3. In your will, consider leaving a percentage of your assets to Lourdes Foundation.
4. Consider using assets as your charitable gift. These can be stocks, bonds, certificates of deposit, real estate, art, etc. Such gifts may provide tax savings.
5. Name Lourdes Foundation as the beneficiary of your individual retirement account or pension plan.
6. If you own a life insurance policy, consider renaming Lourdes Foundation as a partial or sole beneficiary.
7. Purchase a new life insurance policy naming LFI as the beneficiary.
8. Encourage family members and friends to leave gifts to Lourdes Foundation in their wills and help them establish a relationship with a qualified estate planner.
9. Ask your professional advisor to include gifts to nonprofits in his or her counsel to other clients.
10. Learn more about leaving your legacy at Lourdes High School and Lourdes Foundation by calling the Foundation office at (507) 289-2584

## ***Lourdes Foundation Program Updates***

Since its inception, Lourdes Foundation has strived to find ways to ensure families can achieve the dream of a Catholic Education for their children as well as support Lourdes High School in its growth now and into the future. There are a variety of funds already established that will allow most donors to find a way to stay involved with Lourdes students as they were as students, parents, grandparents and beyond. Wide ranges of philanthropic options are offered by the Lourdes Foundation. They are:

***Alumni Association*** – Lourdes Foundation Alumni Association sponsors many events including:

- ***Lourdes High School Sports Hall of Fame*** honoring past athletes and coaches; The LHS Sports Hall of Fame celebrated their second annual event in December 2008 with a net profit of \$2500, which will be presented to Lourdes Athletic Coaches at the 2009 banquet.
- ***The Distinguished Alumni Speaker Series*** which allows past Alumni to speak to the current Lourdes students as well as past alumni about their achievements since leaving LHS. In February 2009, Jeff Korsmo – LHS Class of 1976 – spoke to the students in the morning as well as an evening gathering about how LHS had helped to make him the person he is today. Jeff Korsmo was recently named the Executive Director of the Mayo Clinic Health Policy Center.
- ***Class Reunions*** and sponsoring the LHS 50th year Class Reunion breakfast. Lourdes Foundation helps to coordinate class reunions by contacting classes with names and addresses of alumni from their classes, helping to arrange masses and tours at LHS and sponsoring a breakfast brunch for the class celebrating their 50 year reunion.
- ***Website*** - Lourdes Foundation maintains a website for alumni to keep in contact with their alma mater as well as each other through ***Facebook***.

- **Post Homecoming Game party** – Lourdes Foundation Alumni Association sponsors an after the Homecoming game party at Lourdes High School for past alumni to watch a replay of the game while enjoying memories at Lourdes High School.

**Staff Enrichment Funds** allows the Foundation to send one Lourdes Staff member annually on a Franciscan pilgrimage trip to Assisi to reaffirm their Catholic faith and pass this faith onto their students.

**Scholarship Endowment Funds** have been an integral part of the Lourdes Foundation mission since 1974. Once fully funded at \$10,000, 5% is awarded to a Lourdes student who otherwise may not have the financial means to attend this Christ centered community of Lourdes High School. Scholarship Funds can be started to honor families,

individuals, LHS classes, organizations and businesses. During the 2008-2009 school year, Lourdes Foundation has helped 64 students with financial assistance to attend Rochester's Lourdes High School and beyond with \$107,000 in scholarships.

**Endowment Funds** can be started for a particular department at Lourdes High School such as the Music Endowment program that allows Lourdes High School to replace musical instruments on a regular basis.

**Unrestricted Funds** donations are used for the Foundation's area of greatest need as well as operating expenses.

## ***2009 Annual Meeting***

The 2009 Lourdes Foundation Annual Meeting proved to be a wonderful success. With a new venue, The Rochester International Event Center and wonderful recipients to accept the Foundations awards, the evening was exceptional and full of emotions!

We are so grateful to the many benefactors who take the time to be with us for a very special evening. It means everything to us.

Award winners for the 2009 Annual meeting were:

- Alumnus of the year – Doug Glasenapp '71
- Presidents Award – Karen Petersen
- Woodruff Award – Thomas M. Dee

Receiving a special thanks and recognition that night was Joe McBride for his years of service and sound advice he provided to the Foundation..

The Lourdes Foundation was most grateful to a very special guest that spoke that evening, Mr. Minh Nguyen, a junior at Lourdes who shared with the audience, his letter of thanks that he wrote to us when he received his financial aid from the Foundation.



*Doug Glasenapp accepting the Alumnus of the Year award from Mike Kesler, LFI board member*

## ***2009 Annual Meeting continued***

Minh, from South Vietnam, has been in America since early 2007, came to Lourdes part way through his freshman year at Lourdes. He spoke of his gratitude and love of Lourdes as he said.

***“You have made my dreams come true”.***

*Therese Armstead, LFI Board President  
presents the Presidents Award to Karen Petersen*



*The Dee family accepts the Woodruff Award*



## ***Lourdes Foundation Recipient of \$294,837 Gift – Largest Unrestricted Gift in Foundation history***



A bequeathed gift totaling almost \$300,000 was received by the Lourdes Foundation from the estate of Thomas M. Dee. Mr. Dee, a life long resident of Rochester, was a 1950 graduate of Lourdes High School.

After graduating from Lourdes, Mr. Dee entered the Air Force and was stationed in Greenland. His passion for farming led him back to the family farm, where he joined his father and brothers. The Dee farm was located just southwest of Rochester, on what was then known as “Irish Ridge”.

Although Mr. Dee did not have children, he actively followed Lourdes sports, academics, drama and music departments. “He was very connected to the Lourdes community and supported Lourdes yearly,” stated his niece, Mary Dee Pyfferoen.

Tim Sitzler, Executive Director of the Lourdes Foundation and Therese Armstead, President of the Lourdes Foundation Board of Directors expressed their sincere gratitude and appreciation for the gift on behalf of the Board and also on behalf of the many Lourdes students who will benefit immediately and in the future from this transformational gift. “We are so grateful”, said Sitzler and Armstead.

The Lourdes Foundation manages an endowment (restricted scholarship funds) that provides financial aid to Lourdes students each year. These unrestricted funds gifted by Mr. Dee, can be used for the greatest needs of the Foundation. For more information about the Lourdes Foundation please contact Tim Sitzler at or (507) 289-2584.

## ***Lourdes Foundation Scholarship Funds***

Scholarship endowments have been an integral part of the Lourdes Foundation's mission since its founding in 1974. The impact is immediate and far-reaching. Scholarships allow students who otherwise may not have the financial means to attend this Christ centered community of Lourdes High School. The lifelong effects are invaluable!

A Scholarship Fund can be created for any number of reasons. A Fund can be started to honor families, individuals, LHS Classes, organizations, businesses or as a memorial to those that have passed on. Although there is no minimum amount to start a scholarship fund, the scholarship can not be awarded until the scholarship reaches a minimum of \$10,000 and therefore considered a fully funded scholarship. Lourdes Foundation's policy states that 5% of the total amount of the scholarship is awarded so of a \$10,000 scholarship, \$500 would be awarded to a Lourdes High School student and family that have successfully completed the financial edibility forms with Lourdes Administration. Lourdes Foundation strives to be a responsible financial steward of the gifts entrusted to us:

Below is a listing of fully funded (\$10,000 or above) Lourdes Foundation scholarship funds: Thanks to the generosity of these donors, Lourdes Foundation awarded \$107,000 during the 2008-2009 school year.

Bill & Carrie Adamson Family Scholarship  
Alice Nevenheim Langdon Scholarship Fund  
Amy Wentink Memorial Scholarship Fund  
Michael Birdseye Memorial Scholarship  
E.Elliott Briese Scholarship Fund  
Henry J. Bromelkamp Memorial Scholarship Fund  
Donald & Catherine Buske Memorial Scholarship  
Class of 1953 Scholarship Fund  
Class of 1954 Scholarship Fund  
Class of 1955 Scholarship Fund  
Class of 1959 Scholarship Fund  
Gene Campbell Scholarship Fund  
William F. Canfield Memorial Scholarship  
Marc & Helen Carpenter Scholarship Fund  
Vince Cashman Memorial Scholarship Fund  
Rochester Area Knights of Columbus Scholarship  
LF General Scholarship Fund  
Robert M. & Margaret Conway Scholarship Fund  
Jim Deutsch Memorial Scholarship Fund  
Hank Doran/Kenan Memorial Scholarship  
Benedict & Eloise Dresbach Fund  
Fr. Virgil Duellmann Memorial Scholarship  
Gene Eiden Scholarship Fund  
Paula Elder Memorial Scholarship Fund  
Kathleen Erickson Memorial Scholarship Fund  
Fellow Student Scholarship Fund  
Lawrence Ferguson Family Scholarship Fund  
Emil & Dorothy Gauthier Scholarship Fund  
Ruth M. Goblirsch Memorial Scholarship Fund  
Anne C. Haddad Memorial Scholarship Fund  
Fr. James Hayden Memorial Scholarship Fund  
Gerald Hrabec Tribute Scholarship  
Marilynn Becker Johnson Memorial Scholarship Fund

Sr. Jutta Gleichauf Scholarship Fund  
Kevin Dee Memorial Scholarship Fund  
Kathleen Wentink Krenz Memorial Scholarship  
Denise Kutzke Memorial Scholarship  
Kenneth Steven Langdon Memorial Scholarship  
The Kenneth & Alice Langdon Scholarship  
Dee Libera Tribute Scholarship Fund  
Joe Mayer Scholarship Fund  
Robb McDonald Memorial Scholarship Fund  
LF Music Department Endowment Fund  
Mary A. Stewart Scholarship  
Jessica Ann Murray Memorial Scholarship Fund  
Agnes & Ralph Nigon Scholarship  
Tom & Maxine O'Loughlin Memorial Scholarship  
Jim & Bunnie Powers Scholarship  
Daniel Paulson Memorial Scholarship Fund  
Fr. Albert Perrizo Memorial Scholarship Fund  
Ralph Peterson Memorial Scholarship  
Kathleen Reichart Scholarship Fund  
Sisters of St. Francis Scholarship Fund  
James & Helen Sheehan Memorial Scholarship  
Dick Sherman Scholarship Fund  
Kathleen & Dorothy H. Stewart Memorial Scholarship  
Vern Strauss Memorial Scholarship Fund  
Gary Vanselow Memorial Scholarship  
Walters Family Scholarship Fund  
William & Jeanette Wentink Scholarship  
James A. Wheelock Memorial Scholarship  
Irene H & Dr. Lloyd M. Williams Scholarship Fund  
Woodruff Family Scholarship Fund  
Susanne Zeman Memorial Scholarship Fund



## 2008-2009 Contributing Donors

*We gratefully acknowledge the support of our donors and thank them for their gifts during the 2008-2009 fiscal year. A listing of the donors who supported the Lourdes Foundation is included in the following pages.*

*If we have neglected to list a donor, we sincerely apologize and ask that you let us know by calling the Foundation office at 507-289-2584 or send us an email at [srainey@rochestercatholic.k12.mn.us](mailto:srainey@rochestercatholic.k12.mn.us)*

### *Angels among Us Contributions \$1-\$499*



Mr. & Mrs. Alex J. Adams  
Mr. & Mrs. William J. Adamson  
Mr. & Mrs. Zachary Afseth  
Mr. & Mrs. John L. Ahmann  
Mr. Gene D. Alexander  
Dr. & Mrs. Glenn Alexander  
Mr. & Mrs. Jeffrey Alexander  
Mr. & Mrs. Craig Allen  
Mr. & Mrs. Al Amundson  
Mr. Gail L. Anderson  
Mr. & Mrs. Rick Andrist  
Ms. Jessica Andrist  
Mrs. Carolyn Annis  
Anonymous - LF  
Mrs. Eloise Applen  
Mr. & Mrs. Richard R. Arend  
Mrs. Julie Armbrust  
Mr. & Mrs. Mike Armstead  
Mrs. Donna J. Arnold  
Aneel Ashrani & Deepika Bhargava  
Mr. & Mrs. John R. Baker  
Mr. & Mrs. William Baldus  
Miss Margaret Ball  
Mr. & Mrs. John L. Bantley  
Ms. Virginia N. Barck  
Mr. & Mrs. Joshua Bargfrede  
Ms. Colleen Bartlett Belbusti  
Ms. Susan M. Bartoletti  
Mr. & Mrs. Brent Bauer  
Ms. Helen Beahrs

Dr. & Mrs. Charles W. Beatty  
Dr. Robert D. Beckenbaugh  
Dr. & Mrs. Joseph Becker  
Ms. Lisa M Behnken  
Mr. & Mrs. Ernest Beilke  
Mr. Brian Bell  
Mr. Daniel Berens  
Mrs. Candy J. Bergh  
Mrs. Paula Bernabei  
Mr. & Mrs. Daniel Berndt  
Mrs. Julie Vehrenkamp Berryhill  
Ms. Jan Bettner  
Mr. & Mrs. Christopher Bevin  
Steve & Kaye Bieniek  
Mr. & Mrs. Jeffrey Bigler  
Mr. & Mrs. Arthur Birdseye  
Sr. Joan M. Blank, OSF  
Mr. Ronnie Blee  
Mr. & Mrs. James R Blum  
Dr. & Mrs. Chris J. Boes  
Mr. & Mrs. Jerry Boland  
Margaret Ann Boler, OSF  
Dr. & Mrs. Bernard Bouquet  
Mrs. Janet Bowman  
Ms. Margaret E. Bowman  
Martha A. Bowman  
Mr. & Mrs. Francis Bradley  
Ms. Sharon J Brandup  
Mr. Charles F. Breckle  
Mr. Michael Brengman  
Dr. & Mrs. John Bresnahan  
Mrs. Catherine Briese  
Mr. & Mrs. Thomas Brogan  
Mrs. Elaine T. Bromelkamp  
Mrs. Brenda Kay Broton  
Mr. & Mrs. Maurice F. Brown  
Mr. & Mrs. Gregory Brunn  
Mr. & Mrs. Duane J. Bruns  
Mr. Thomas J. Burkhard  
Mr. & Mrs. John M. Buske  
Mr. Richard J. Campbell  
Canadian Honker Employees

Mr. & Mrs. Michael J. Canfield  
Mrs. Rosalie Canfield  
Mrs. Judith Canney  
Mr. & Mrs. Bernie Carlson  
Mr. & Mrs. Donald D. Carlson  
Mr. Vincent J. Carlson  
Mr. & Mrs. Marc F. Carpenter  
Mr. & Mrs. Mike Carroll  
Mrs. Evelyn M. Cashman  
Mrs. Katherine E. Cass  
Mrs. Kathryn Cates  
Mrs. Cheryl Caulfield  
Mr. & Mrs. James Caulfield  
Mr. & Mrs. Ted Chafoulis  
Mr. & Mrs. Jon Charlesworth  
Mrs. Judy K. Chase  
Mr. & Mrs. Dale Chrysler  
Mr. & Mrs. Terrence Clark  
Mr. & Mrs. Dale Clark  
Mr. Kerry L. Clark  
Ms. Yvonne R. Clinton  
Mr. Duane Coffman  
Rev. Charles Collins  
Ms. Peggy Collyard  
Dr. Edmond E. Comartin  
Mr. & Mrs. Raymond F. Connelly  
Mr. John Paul Connelly  
Mr. & Mrs. William Connelly  
Mr. & Mrs. Daniel K. Connors  
Mrs. Rita L Considine  
Gerald W. Conway, STD  
Mr. & Mrs. James R. Coon  
Mrs. Carol C. Costigan  
Mrs. Rita K. Cox  
Dr. & Mrs. Paul Crispin  
Ms. Lisa M.H. Cronin  
Mr. Kevin Cunningham  
Ms. Rita Ann Cunningham  
Mrs. Jean Cunningham  
Mr. & Mrs. Richard Dale  
Mr. & Mrs. Roger Daly  
Mr. & Mrs. Robert Daly

Mrs. Dorothy Daly  
 Mr. James E. Daly  
 Mr. Brian W. Daly  
 Mr. & Mrs. Donald L. Davidson  
 Ms. Joanne Davis  
 Donald & Barbara DeCramer  
 Mrs. James Dee  
 Mr. Brad Deering  
 Mr. & Mrs. Robert J. DeFrang  
 Mr. & Mrs. Steven Deick  
 Drs. Claude Deschamps & Brigitte Barrette  
 Mr. Stan Bargfrede & Mrs. Pam Deutsch  
 Dr. Robert Devloo  
 Mr. & Mrs. Mark Dienhart  
 Mr. & Mrs. Bernie Dilley  
 Mr. Walter F. Dilworth  
 Mr. & Mrs. Eivind Djupedal  
 Mrs. Barbara Dolph  
 Mr. Bill Doran  
 Mr. David R. Doty  
 Dr. Miloslava Dousa  
 Dr. & Mrs. Franklin Earnest  
 Mr. & Mrs. David Edens  
 Mrs. Adelaide Edwards  
 Mrs. Margaret Eggerichs  
 Mrs. Sherry A. Eichhorst  
 Mr. & Mrs. Gregory G. Eichten  
 Mr. & Mrs. Gene A. Eiden  
 Mr. & Mrs. Leo Eischen  
 Mr. Rob Elder  
 Mr. & Mrs. Charles Elliott  
 Mr. & Mrs. Konrad J. Elliott  
 Mr. & Mrs. Michael Stephen Ellstrom  
 Mr. Earl J. Emelson  
 Drs. Richard & Ingeborg Emslander  
 Dr. & Mrs. Mark H. Ereth  
 Mr. & Mrs. Robert E. Erickson  
 Mr. & Mrs. John A. Ernste  
 Mr. & Mrs. Stanley A. Ernste  
 Mr. & Mrs. Mark M. Even  
 Mr. & Mrs. Joseph L. Evjen  
 Ms. Susan Ewert  
 Mr. & Mrs. Paul Joseph Ewing  
 Mr. & Mrs. James Favre  
 Mr. & Mrs. Paul E. Feind  
 Ms. Cristine M. Fischer  
 Mr. & Mrs. John L. Fischer  
 Mrs. Elaine Flann  
 Mr. Timothy N. Flood  
 Mr. James W. Fogarty  
 Mrs. Ann C. Foran  
 Mr. & Mrs. Duwayne Forbord  
 Mr. & Mrs. Robert F. Forsyth  
 Mr. & Mrs. Edward J. Foster  
 Mrs. Janine Richey Freeman

Mrs. Ann M. French  
 Dr. & Mrs. Robert J. Friedhoff  
 Mrs. Helen A. Frigaard  
 Mr. & Mrs. Richard Frisch  
 Mr. & Mrs. Scott J. Fritton  
 Mr. & Mrs. Stephen J. Fritz  
 Mr. & Mrs. Edward Fujan  
 Mr. & Mrs. Richard Fulton  
 Mr. & Mrs. Bob Gander  
 Ms. Holly M. Gander  
 Mr. & Mrs. John Garry  
 Mr. & Mrs. Tim Garvey  
 Mr. James A. Gasner  
 Dr. & Mrs. Gerald Gau  
 Mr. Michael T. Gauthier  
 Mr. & Mrs. Richard Geise  
 Mr. Robert Geiser  
 Mr. & Mrs. Timothy R. Geisler  
 Mr. & Mrs. Steven J. Gentling  
 Mr. and Mrs. Van Paul and Judith Ann George  
 Mr. Aaron J. Gill  
 Ms. Janet W. Gillum  
 Ms. Eileen M. Glander  
 Mr. & Mrs. Douglas W. Glasenapp  
 Sr. Jutta Gleichauf  
 Mr. & Mrs. Joseph E. Gliniecki  
 Mr. & Mrs. Robert K. Gluek  
 Drs. Vay Liang & Frisca Yan Go  
 Ms. Marie Goihl  
 Mr. & Mrs. Mark Golenzer  
 Mr. & Mrs. Michael B. Goodman  
 Mrs. Mary E. Gores  
 Mrs. Susan A. Gould  
 Mrs. Nancy L. Grace  
 Mr. Tom Graf  
 Ms. Linda Grann  
 Mrs. Barbara A. Grebner  
 Mrs. Betty A. Greene  
 Mrs. Paulita A. Greenwaldt  
 Mrs. Tina Gregor  
 Mr. Lyman Grieve  
 Mr. & Mrs. Dan T. Griffin  
 Mr. & Mrs. Greg Griffiths  
 Mrs. Margaret Grill  
 Mr. & Mrs. Lorne Grosso  
 Mr. & Mrs. Erik Gundacker  
 Mrs. Leslie Guy  
 Mr. Gary L. Haas  
 Mr. John H. Hanlon  
 Mr. & Mrs. Steve Hansen  
 Mr. Timothy J. Hansen, Attorney  
 Mr. & Mrs. Ron Hanson  
 Mr. & Mrs. Jan Hanson  
 Mrs. Karen J. Hanson  
 Mr. & Mrs. Norb Harrington

## *Angels among Us* *Contributions \$1-\$499* *Continued*



Most Reverend Bernard J. Harrington  
 Mrs. Allene Harty  
 Mrs. Joyce M. Haselmann  
 Mr. & Mrs. Jerome Hass  
 Mrs. Nancy J. Hass  
 Mrs. Mary M. Haugen  
 Susan V. Hausman  
 Ms. Mary Hausman-May  
 Mrs. Patricia Healy  
 Mr. Richard W. Heil  
 Mrs. Arlene M. Hengel  
 Mr. Paul J. Hennessey  
 Mr. & Mrs. Thomas J. Hennessey  
 Mr. William Hennessey  
 Mr. & Mrs. Kevin Hennessey  
 Mr. & Mrs. Tom Hennessey  
 Mr. & Mrs. John C. Henry  
 Ms. Margaret A. Hermann  
 Mr. Jim Hernandez  
 Vince & Mary Herring  
 Mr. Mark Hessler & Ms. Anne Diegel  
 Mr. & Mrs. Richard Hexum, Sr.  
 Mr. & Mrs. Thomas Hexum  
 Mr. John R. Heydon  
 Mr. & Mrs. Timothy Hobday  
 Mrs. Karen Y. Hodgman  
 Ms. Glenda M. Hoenk  
 Mr. Donald G. Hoffman  
 Mr. & Mrs. Bernard Hofschulte  
 Dr. & Mrs. George G. Hohberger  
 Mr. Michael Hohberger  
 Mr. & Mrs. Joseph V. Holland  
 Mr. & Mrs. Rich J. Holland  
 Mrs. Lois M. Holland  
 Mr. & Mrs. Steven Hollander  
 Ms. Barbara S. Hollar  
 Dr. & Mrs. Vincent Hollaren  
 Mrs. Mary A. Holmberg  
 Mr. & Mrs. Roger Holtegaard  
 Mr. Stephen A. Holty  
 Mr. & Mrs. Paul Horgen

*Angels among Us*  
*Contributions \$1-\$499*  
*Continued*



Mr. & Mrs. James Horstmann  
 Mr. & Mrs. James R. Hrabec  
 Mr. & Mrs. Walter Hruska  
 Mrs. Susan J. Huber  
 Mr. & Mrs. Douglas Hudson  
 Ms. Margaret K. Hudson  
 Mr. John Joseph Hunt III  
 Maureen A. Huss  
 Mrs. Lynn M. Ihrke  
 Mrs. Isabelle Ingalls  
 Mr. Harry Jenkins  
 Mrs. Jean M. Jensen  
 Mr. & Mrs. Randy Jensen  
 Ms. Phyllis J. Jensen  
 Mr. & Mrs. Dave Jewison  
 Mr. Gunnar B. Johnson  
 Mr. & Mrs. Leigh Johnson  
 Mrs. Amy Johnson  
 Mr. Roger K. Johnson  
 Mrs. Sandra K. Jones  
 Mr. Mike Jones  
 Mrs. Catherine V. Jones  
 Ms. Margaret Jorges  
 Dr. & Mrs. Frank A. Jost III  
 Mr. David C. Joswick  
 Bernie Joyce  
 Dr. & Mrs. James Judisch  
 Mr. & Mrs. Arden G. Jurgenson  
 Sr. June Kaiser, OSF  
 Mr. & Mrs. Curtis L. Kalmes  
 Mrs. Gail L. Kane  
 Ms. Patricia L. Kasey  
 Mr. & Mrs. John E. Kasner  
 Mr. & Mrs. Russell Keating  
 Mr. & Mrs. John D. Kelly  
 Mrs. Deberah A. Kemp  
 Ms. Margaret Leo Kenan  
 Mr. Robert J. Kennedy  
 Mr. John Kerr  
 Mr. & Mrs. Bill Kesler

Mr. & Mrs. Michael Kesler  
 Mrs. Mary L. Kesler  
 Mrs. Donna Kieffer  
 Mrs. Mary C. Kilen  
 Dr. & Mrs. Bernard F. King  
 Mr. John P. Kingrey  
 Mr. George Klages  
 Mrs. Mona Kleist  
 Ms. Jayne M. Kleist  
 Mrs. Louise K. Knutson  
 Mr. & Mrs. Joseph Kocer  
 Mr. & Mrs. David Kocer  
 Mr. Michael J. Kocer  
 Mrs. Marlene F. Kohn  
 Dr. & Mrs. Joseph Kolars  
 Mrs. Agnes C. Kolb  
 Mr. & Mrs. Jim Korsmo  
 Mr. & Mrs. Jeffrey O. Korsmo  
 Mr. Owen J. Korsmo  
 Mr. & Mrs. Terry Kos  
 Mr. & Mrs. Larry J. Koshire  
 Mr. Louis J. Kost  
 Joseph & Aida Kostick  
 Ms. Mary E. Kostner  
 Mrs. Joanne K. Kratz  
 Mr. Tom Krebsbach  
 Dr. & Mrs. Karl N. Krecke  
 Ms. Audrey A. Kroening  
 Mr. & Mrs. Raymond J. Krolak  
 Miss Evidia Kronebusch  
 Mrs. Angie Kroska  
 Mrs. Jolene R. Kuball  
 Mrs. Jeanne M. Kuhlmann  
 Ms. Nancy Kuhlmann  
 Mr. & Mrs. David Kulzer  
 Mr. & Mrs. Fritz Kvaternik  
 Mrs. Amy Ellen La Hait  
 Mr. & Mrs. Gerald Lacher  
 Mr. & Mrs. Arie Lagerwaard  
 Mrs. Nancy Lamoreux  
 Mr. John Lane  
 Mrs. Paula Larsen  
 Mrs. Marilyn R. Laudon  
 Mr. Jerome M. Lawler  
 Mr. & Mrs. Michael J. Lawler  
 Mr. Robert B. Lawler  
 Mr. & Mrs. Thomas J. Lawler  
 Mrs. Terri Lawler  
 Dr. & Mrs. John F. Lawson  
 Mrs. Mary Eleanor Lazarus  
 Mrs. Theresa Leary  
 Rev. Donald Leary  
 Ms. Katherine McNeil Leighton  
 Mr. & Mrs. Bernard Leitzen  
 Mrs. Mary Ann Leonard

Mr. Benoit M. Letendre  
 Mrs. Janice Ley  
 Mr. & Mrs. George M. Libera  
 Mrs. Alice S. Lindorfer  
 Mr. & Mrs. Walter F. Ling  
 Ms. Joanne Lockner  
 Sr. Kathleen J. Lonergan  
 Ms. Judith Lorrig  
 Dr. & Mrs. Michael F. Lose  
 Rev. Donald J. Lovas  
 Mrs. Judith A. Lovejoy  
 Mr. Robert M. Ludescher  
 Mr. & Mrs. Brian Lund  
 Ms. Margaret D. Lundell  
 Thomas B. Lyke, DDS  
 Mrs. Caroline Lyngstad  
 Ms. Faith V. Lyons  
 Sr. Viatrix Mach  
 Mr. & Mrs. David W. Macken  
 Mr. & Mrs. Richard V. Macken  
 Mr. & Mrs. Daniel D. Macken  
 Mr. & Mrs. Kevin P. Macken  
 Mrs. Sandra K. Maher  
 Mr. & Mrs. Thomas J. Maher  
 Msgr. Gerald A. Mahon  
 Mrs. Margaret M. Mahoney  
 Mr. & Mrs. Gerald T. Mahoney  
 Mr. Cornelius J. Mahoney  
 Mrs. Monica Maloney-Mitros  
 Ms. Tessie A. Mamasias  
 Mr. John M. Manahan  
 Mrs. Teddi Ann Maneth  
 Mr. & Mrs. Richard Mangen  
 Mr. Robert R. Mariotti  
 Dave & Geri Marquardt Family Fund  
 Mr. & Mrs. Tim Marx  
 Mr. Tim J. Mason  
 Mr. & Mrs. Edward E. Mataitis  
 Mr. Peter M. Mathias  
 Mr. & Mrs. Tim Maus  
 Mr. Robert A. May  
 Mr. & Mrs. Joseph W. Mayer  
 Mr. & Mrs. James J. Mayr  
 Maxine McAdams  
 Mr. & Mrs. Robert V. McAlpine  
 Mr. & Mrs. Joe McBride  
 Dr. & Mrs. James T. McCarthy  
 Mr. Matthew R. McConnell  
 Mr. Michael E. McConnell  
 Mr. Leonard T. McCoy  
 Ms. Helen M. McCracken  
 Dr. & Mrs. Thomas McDonald  
 Mr. & Mrs. Sean McEligot  
 Mr. & Mrs. Kevin McGrane  
 Mrs. Kathryn G. McGuire

Mrs. Kathleen A. McKeon  
 Dr. & Mrs. Michael McKusick  
 Mr. & Mrs. James T. McNary  
 Mr. Mike McNeil  
 Mr. & Mrs. Phil Melhorn  
 Mrs. Marilyn K. Meyer  
 Mrs. Elizabeth J. Mielke  
 Drs. Fletcher A. and Deborah Miller  
 Mrs. Diane Kay Miller  
 Mr. Peter F. Miller  
 Mr. Thomas R. Miller  
 Mr. & Mrs. Thomas Miller  
 Mr. Gary Miller  
 Mr. & Mrs. John & Stephanie Minter  
 Ms. Kathleen E Misukanis  
 Patty Mohlke  
 Mr. & Mrs. Kevin Molloy  
 Mr. & Mrs. Jerome M. Monahan  
 Mr. & Mrs. Joseph M. Moore  
 Dr. & Mrs. Bernard Morrey  
 Mr. & Mrs. Carl Heinz Most  
 Rev. Msgr. Joseph Mountain  
 Ms. Ann M. Muehlenbein  
 Mr. & Mrs. Arthur N. Mueller  
 Ms. Brigh Mueller  
 Mr. & Mrs. Harry Muellner  
 Mr. & Mrs. Joseph Mullin  
 Ms. Carol J. Murphy  
 Mr. & Mrs. Joseph F. Murphy  
 Mr. Peter J. Murphy  
 Mr. Tom Murphy  
 Mrs. Lorraine Nadler  
 Mrs. Rita Neill Brogan  
 Mr. & Mrs. Tom Nelson  
 Mrs. Nancy S. Nelson  
 Mr. & Mrs. Jeffrey D. Newkirk  
 Mr. Donald H. Nietz  
 Mr. & Mrs. Dennis L. Nigon  
 Kevin & Ann Nigon  
 Mr. Terrance Nigon  
 Mr. & Mrs. Tom Nigon  
 Ms. Monica Nigon  
 Mr. Kevin F. Nigon  
 Ms. Geraldine Nigon  
 Mr. James P. Nigon  
 Mr. & Mrs. Charles J. Noel  
 Mr. David Nogosek  
 Mr. & Mrs. William F. Nolden  
 Dr. & Mrs. Stephen F. Noll  
 Mr. & Mrs. John Nordman  
 Mr. & Mrs. David Norris  
 Mrs. Ann Northway  
 Dr. & Mrs. Gary Noser  
 Mr. & Mrs. Jerry S. O'Brien  
 Mr. & Mrs. Thomas O'Brien

Mrs. Barbara O'Connor  
 Mrs. Mary Jo O'Connor  
 Mr. & Mrs. Joseph Oelfke  
 Mr. Paul M. Ohly  
 Mr. Karl J. Oles  
 Dr. & Mrs. David Olson  
 Mr. & Mrs. Alan C. Olson  
 Ms. Maxine S. Orke  
 Mrs. Jean Osland  
 Mrs. Mary Pat Oslund  
 Dr. & Mrs. John M. Pach  
 Mr. & Mrs. Terry M. Painter  
 Mr. & Mrs. Allen Paneral  
 Mr. & Mrs. Donald Pankowski  
 Mr. & Mrs. Lyle Papenfuss  
 Mr. & Mrs. Walter M. Pappas  
 Mrs. Eileen Riley Parker  
 Mrs. Barabara S Pasquale  
 Mr. & Mrs. Gerard Patterson  
 Mr. Allen J. Paulson  
 Ms. Katie L. Paulson  
 Ms. Karen M. Pehler  
 Ms. Bonnie Pendergast  
 Mr. & Mrs. Marv Peters  
 Dr. & Mrs. Bret T. Petersen  
 Ms. Joan K. Pickett-Austinson  
 Mrs. Anne Marie Pietranton  
 Mrs. Lois A. Pihart  
 Mr. & Mrs. Bradley Pike  
 Mr. & Mrs. Ralph A. Pinney  
 Mr. & Mrs. Gerald J. Piotrowski  
 Mr. James R. Place  
 Robert & Barbara Plenge  
 Mr. Rudolph G. Poblete  
 Mr. Mark R. Polzin  
 Mr. & Mrs. William Pompeii  
 Mrs. Bunnie Powers  
 Mr. Christopher & Dr. Patti Price  
 Ms. Rita M Price  
 Mr. & Mrs. Robert J. Priem  
 Mr. & Mrs. Robert Pyfferoen  
 Mrs. Judith A. Randolph  
 Mrs. Regina S. Raring  
 Mr. & Mrs. Edwin A. Rauen  
 Mr. & Mrs. John M. Reardon  
 Kenneth Reed  
 Mr. Daniel F. Reed  
 Mr. Dean Phillip Regnier  
 Ms. Sandra M. Regnier  
 Mr. & Mrs. James Reiland  
 Dr. & Mrs. David A. Reiland  
 Mrs. Patsy Reitemeyer  
 Mr. Fredric H. Reiter  
 Mr. & Mrs. John B. Resman  
 Mrs. Helen Restovich

## *Angels among Us* *Contributions \$1-\$499* *Continued*



Ms. Nood Reynolds  
 Mr. & Mrs. Riddle  
 Mr. & Mrs. Robert F. Rieder  
 Mr. & Mrs. Mark G. Rieder  
 Ms. Genurive A. Robbins  
 Mr. Steve M. Roberts  
 Mr. & Mrs. Neil A. Robinson  
 Mrs. Denise L. Robinson  
 Ms. Paula Rogahn  
 Mr. Richard A. Rosener  
 Mr. & Mrs. William R. Roth  
 Mr. & Mrs. Gerald Roth  
 Mr. & Mrs. Greg T. Rowekamp  
 Mrs. Patricia Rush  
 Mrs. Peggy Ryan  
 Mr. & Mrs. Thomas J. Ryan  
 Mrs. Noreen Salcedo  
 Mr. & Mrs. Ken Saling  
 Mr. & Mrs. Rodney J. Sandberg  
 Mr. & Mrs. Richard R. Sanders  
 Mrs. Mary E. Satterstrom  
 Mr. & Mrs. James Scanlan  
 Mrs. M. Christine Scanlan  
 Mr. Robert Schaefer  
 Mr. & Mrs. Alfred Schei  
 Mrs. Lucille F. Schemmel  
 Ms. Deanne Louise Schemmel  
 Mr. & Mrs. Charles J. Schmidt  
 Mr. Daniel C. Schmidt  
 Mrs. Mary M. Schmidt  
 Mr. & Mrs. Ed M. Schneider, Jr.  
 Mrs. Mary Jo Schneider  
 Ms. Dawn Schroeder  
 Mrs. Patricia L. Schroeder  
 Mrs. Marcia Baker Schug  
 Mrs. Cleone Schula  
 Mr. & Mrs. Joseph Schulte  
 Mr. Clarence Schwieters  
 Securian Foundation  
 Charles & Kathleen Sedor



*Angels among Us*  
*Contributions \$1-\$499*  
*Continued*

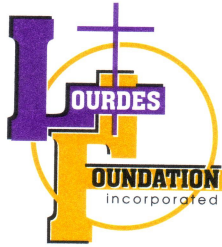

Mrs. Helen M. Sell  
 Mrs. Elaine M. Selmier  
 Mr. Michael H. Shaffer  
 Mr. Tim Shea  
 Mr. & Mrs. Michael T. Sheehan  
 Mr. & Mrs. Donald Sheehan  
 Mr. & Mrs. Jerome F. Sheehan  
 Mr. & Mrs. Robert J. Sheehan  
 Dr. Win & Laura Shen  
 Dr. & Mrs. Roger F. Shepherd  
 Mr. & Mrs. Ivan L. Sherman  
 Mr. & Mrs. Richard Sherman  
 Ruth & Chuck Siefert  
 Mr. Chad D. Silker  
 Ms. Clarabelle J Sipe  
 Mr. Michael E. Sitzer  
 Mr. & Mrs. Timothy J. Sitzer  
 Ms. Mary O'Neill Sitzer  
 Mrs. Barbara M. Skalitzy  
 Mrs. Marilyn K. Skavlem  
 Ms. Alida S. Skold  
 Mr. Kent D. Sleeper  
 Smith, Schafer & Associates  
 Mrs. Karen Spading  
 Ms. Pamela Sparks  
 Mr. & Mrs. Robert Spelhaug  
 Mr. & Mrs. Gregory Spoo  
 Mr. & Mrs. Mark G. Stadtherr  
 Mr. & Mrs. Ed Staiert  
 Christopher T. Steichen, PhD  
 Mr. & Mrs. Robert Stelley  
 Mr. & Mrs. Paul E. Stellpflug  
 Sterling State Bank  
 Miss Jennifer M Stevens  
 Mrs. John M Stevens  
 Ms. Mona K. Stevermer  
 Mrs. Lori Anne Still

Ms. Kathryn H. Stinson  
 Mr. & Mrs. D. Gordon Stockinger  
 Mrs. Ronnie Stolp  
 Mr. & Mrs. Loren Stortz  
 Mrs. Patty D. Strandquist  
 Mrs. Marjorie Strauss  
 Mr. & Mrs. Steven N. Strauss  
 Mr. Jon Mark Strauss  
 Mr. & Mrs. David and Rachel Strauss  
 Mr. & Mrs. Thomas Streiff  
 Dr. & Mrs. Michael J. Stuart  
 Ms. Peggy J. Stupca  
 Mr. Michael Suk  
 Mr. James A. Sullivan  
 Mr. Donald D. Supalla  
 Ms. Marian Sursely  
 Mr. & Mrs. Gil Theobald  
 Mrs. Isabel Theobald  
 Mr. Jon A. Theobald  
 Mrs. Jane C. Thomas  
 Ms. Rose Thomas  
 Mrs. Sandy Thompson  
 Ms. Julie E Thompson  
 Dr. Gail B Thompson  
 Mr. Terry J. Thul  
 Mr. & Mrs. Paul R. Tieskoetter  
 Rita M. Till  
 Mr. Romeo J. Tloutan  
 Mrs. Diane Toogood  
 Rochester Area Girls Choir  
 Mrs. Marlys A. Toogood  
 Mrs. Dolores A. Toomey  
 Ms. Sue Mary Towey  
 Mr. & Mrs. Argene L. Treder  
 Mr. & Mrs. Bradley Treder, DVM  
 Mr. Vadanak Try  
 Bruce S. Turlington and Marie T. Boyd  
 Mrs. Kathleen M. Turner  
 Mrs. Carol Katherine Turner  
 Mr. & Mrs. Eric Van Norman  
 Mrs. Katharine A. Van Rooy  
 Mr. & Mrs. John H. VanCuyk  
 Mr. & Mrs. Richard E. Vanderbosch  
 Mrs. Teresa Vanselow  
 Vascular Solutions, Inc. Woods  
 Mrs. Elaine Vessey  
 Mr. & Mrs. Sid Victoria  
 Mrs. Maryanne E. Vitt  
 Mr. & Mrs. James C. Vlazny  
 Dr. & Mrs. Gerard Vockley

Ms. Deborah D. Vogel  
 Mr. Merle D Vold  
 Mr. & Mrs. Frank Vondrashek  
 Mr. Timothy L Wagar  
 Mr. & Mrs. James C. Waggoner, Jr.  
 Mr. & Mrs. Leo P. Wagner  
 Shelli Wappes  
 Mr. Robert E. Warren  
 Mrs. Lillian C. Weiland  
 Ms. Ann M. Weimann  
 Mr. Peter J. Weingart  
 Dr. & Mrs. Timothy Welch  
 Mr. John Welhaven  
 Mr. & Mrs. Jerry Weltzin  
 Mr. & Mrs. Craig Wendland  
 Mrs. Connie R. Wendt  
 Dr. & Mrs. Harold A. Wente  
 Ms. Barbara E. Wente  
 Mr. & Mrs. Thomas H. Wente  
 Mrs. Theresa Wenzel  
 Mrs. Donna Wermerskirchen  
 Mrs. Mary K. Wernstrom  
 Ms. Mary Whiting  
 Mr. & Mrs. Joseph Wick  
 Mrs. Amy Sitzer Wilkin  
 Mr. & Mrs. Warren R. Williams  
 Ms. Mary R. Wilson  
 Mrs. Judy M. Wilson  
 Ms. Ruth E. Wilson  
 Mr. & Mrs. Dean Wiste  
 Mr. Charles Withers  
 Mr. Robert Wolf  
 Mr. & Mrs. Stuart A. Wolk  
 Mr. Jerry Wollner  
 Dr. & Mrs. Mark E. Wylam  
 Yanish Family Foundation  
 Dianne & Ron Yanish  
 Dr. & Mrs. Michael Yaszemski  
 Mrs. Glenda Marie Yates  
 Mrs. Marilyn A. Zahrt  
 Ms. Susan Zeigler  
 Mr. Richard E. Zelenski  
 Mrs. Stacey A. Zell  
 Mr. & Mrs. Michael J. Zeman  
 Mr. Raymond F. Zeman  
 Mr. David G. Ziegler  
 Mr. Don Zietlow  
 Mr. & Mrs. Kenneth P. Zubay  
 Sisters of Saint Francis



*Friends among Us*  
**Contributions \$500-\$999**



Mrs. Sharron Bernhagen  
 Mr. Henry (Hank) Bromelkamp

Dr. & Mrs. Pedro Caraballo  
 Dr. Daniel Connolly  
 Mr. David K. Conrad  
 Mr. & Mrs. Bob Gander  
 Dr. & Mrs. George G. Hohberger  
 Mr. & Mrs. Gilbert B. Honermann  
 Mr. & Mrs. Bruce Kaskubar  
 Ms. Mona L. Kyle  
 Dr. & Mrs. Michael F. Lose  
 Mrs. Julie M. Margarit  
 Ms. Kathleen E. McCoy  
 Dr. & Mrs. David Mohr  
 Mr. & Mrs. Bernard R. Nigon

Mr. & Mrs. Jeffrey Pasternak  
 Dr. & Mrs. Bret T. Petersen  
 Mr. & Mrs. Bruce E. Pollock  
 Mr. & Mrs. Gerald P. Price  
 Mr. Christopher & Dr. Patti Price  
 Hildegard Claire Ryan, MD  
 Mr. & Mrs. Michael T. Sheehan  
 Thomas L. Sitzler, DDS  
 Mrs. Lillian C. Weiland  
 Mr. & Mrs. Joseph C. Weis  
 Dr. & Mrs. Timothy Welch  
 Mr. & Mrs. Kenneth P. Zubay

*Supporters among Us*  
**Contributions \$1000-\$9,999**

Mr. & Mrs. William J. Adamson  
 Mr. & Mrs. Chester Bahr  
 Mr. & Mrs. John L. Bantley  
 Ms. Lisa Boardman  
 Mr. John M. Buske  
 Mrs. Dorothy Callahan  
 Mr. Thomas M. Dee  
 Ms. Philomena DeJohn  
 Mrs. Mary Clare Doran  
 Mr. & Mrs. William A. Fitzgerald

Premier Bank  
 Mr. & Mrs. Mark Hindermann  
 Mr. & Mrs. Leigh Johnson  
 Mr. & Mrs. Jeffrey O. Korsmo  
 Ms. Julene Miller  
 Mr. Ralph J. Nigon  
 Mr. Richard J. Nigon  
 Mr. Robert W. Patterson  
 Mr. & Mrs. James D. Paulson  
 Dr. & Mrs. Henry Poterucha

Mr. Joseph Powers  
 Mr. John Rathke  
 Mr. & Mrs. Jack Remick  
 Mr. Thomas David Ryan  
 Ms. Mary E. Schulte  
 Mr. & Mrs. Mark Spellman  
 Mr. & Mrs. David M. Steinbauer  
 Mr. & Mrs. Nicholas R. Stevens  
 Mark & Mary Ellen Warner  
 Yanish Family Foundation

*Benefactors among Us*  
**Contributions 10,000 & above**

Mr. Thomas M. Dee  
 Mr. M. Tim Lawler  
 Mr. Steve Thornton  
 Friends & Family of Gary  
 Vanselow

Lourdes Foundation strives to be a responsible financial steward of the gifts entrusted to us.

If you have any questions, would like to make a donation, set up a planned giving program or start a scholarship, please contact us at:

Lourdes Foundation  
 621 W. Center Street  
 Rochester MN 55902-6200

Phone: 507-289-2584

Website: [www.lourdesfoundation.org](http://www.lourdesfoundation.org)

Email: [lourdesfoundation@rochestercatholic.k12.mn.us](mailto:lourdesfoundation@rochestercatholic.k12.mn.us)

## *Statement of Financial Position – Year Ended June 30, 2009*

<b><u>Current Assets</u></b>	<b>2009</b>	<b>2008</b>
Cash	\$517,058	\$5,230
Contract Receivable	\$0	\$14,500
Prepaid Expense	\$9,533	\$3,669
Total Current Assets	<u>\$526,591</u>	<u>\$23,399</u>
<b><u>Investments</u></b>		
Stocks and stock funds	\$1,752,124	\$2,513,017
Money Market funds	\$0	\$122,956
Bonds & Certificates	\$943,344	\$1,101,856
Investments, at market	\$2,695,468	\$3,737,829
Land, Investments at cost	\$929,285	\$929,285
Investments	<u>\$3,624,753</u>	<u>\$4,667,114</u>
<b><u>Property and Equipment</u></b>		
Computer equipment & software	\$23,721	\$23,721
Furniture & equipment	\$15,158	\$15,158
Total	<u>\$38,879</u>	<u>\$38,879</u>
Less: Accumulated depreciation	\$26,044	\$23,475
Net Property and Equipment	<u>\$12,835</u>	<u>\$15,404</u>
<b><u>Total Assets</u></b>	<b><u>\$4,164,179</u></b>	<b><u>\$4,705,917</u></b>
<b><u>Liabilities and Net Assets</u></b>	<b>2009</b>	<b>2008</b>
<b><u>Current Liabilities</u></b>		
Accounts Payable	\$2,696	\$3,743
Total Current Liabilities	<u>\$2,696</u>	<u>\$3,743</u>
<b>Net Assets</b>		
Unrestricted	\$347,759	\$966,630
Operations		
Board designated for staff enrichment fund	\$82,576	\$102,567
Temporarily Restricted	\$129,955	\$128,923
Permanently Restricted		
Endowment	\$1,465,911	\$1,465,911
Scholarship	\$2,087,840	\$1,995,801
Music	\$47,442	\$42,342
Total Net Assets	<u>\$4,161,483</u>	<u>\$4,702,174</u>
<b><u>Total Liabilities and Net Assets</u></b>	<b><u>\$4,164,179</u></b>	<b><u>\$4,705,917</u></b>

# Lourdes Foundation, Inc.

## Contributions to LHS

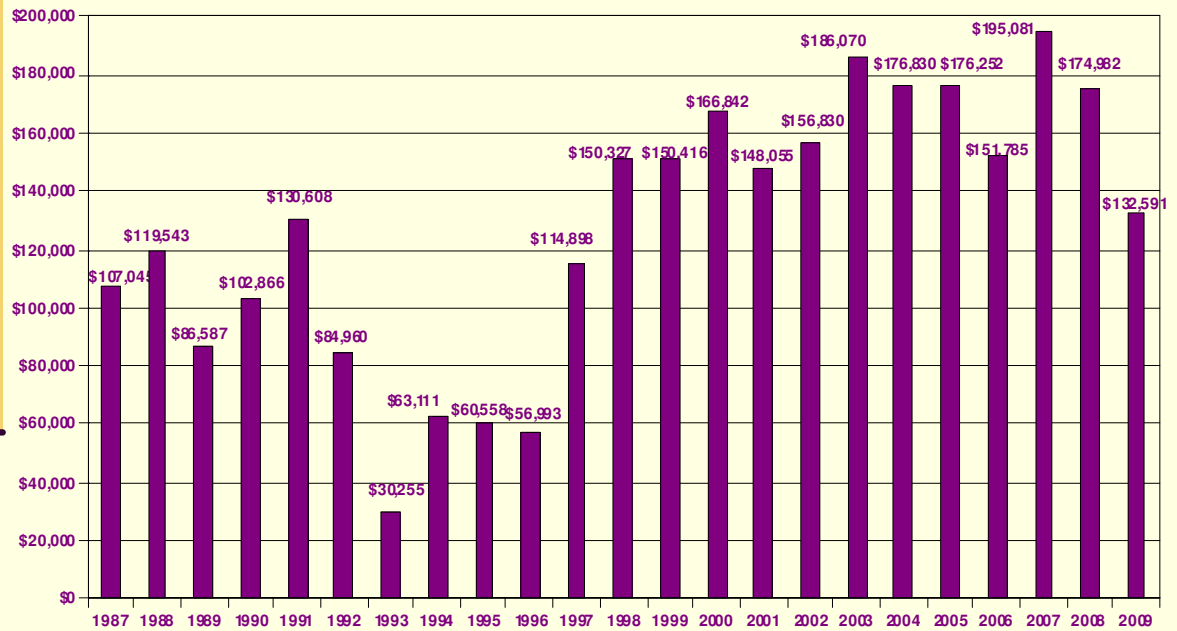

# Lourdes Foundation, Inc.

## Net Assets

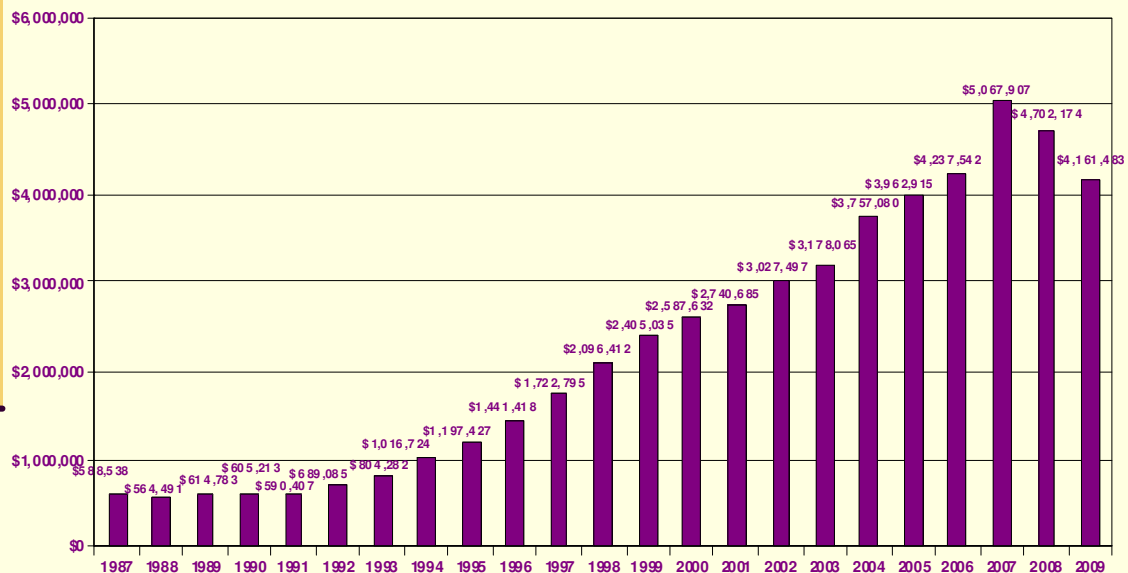



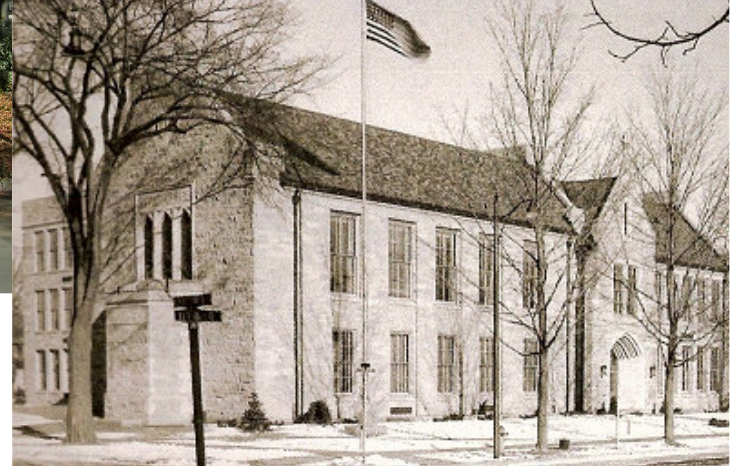

## *Lourdes Foundation Connecting Generations*



### *The children of today*

“Many things we need can wait. The child cannot. Now is the time his bones are formed, his mind developed. To him we cannot say tomorrow, his name is today”

*-Gabriela Mistral, Nobel Prize – winning poet from Chile.*

The Lourdes Foundation of Rochester, Minnesota serves the greater Rochester area in the fulfillment of philanthropic goals that benefit to ensure a vital Catholic education at Lourdes High School. We inspire a passion for generosity by providing leadership and programming that is responsive to the interests and needs of those we serve both now and in the future.